

ICA OFFICERS & BOARD OF DIRECTORS

President: Kelley Kinser **Vice President:** Sabrina Wright-Hiller **Secretary:**
Danni Lambertz
Treasurer: Samantha Duryee
Directors: Suzanne Popson, Aryn Ping, Debbie Narwold

ROLL CALL AND INSPECTION: 8:00 AM. Hounds not present at roll call will be marked absent and are not eligible for refund of entry fee.

FIRST TIME ENTRIES:

If possible, please fill out the LGRA Application for a Race Meet Number form and email it, along with a copy of your dog's registration, to the Race Secretary prior to the meet. Download the form at lgra.org/sites/default/files/2022-06/LGRA_number_application_0.pdf

AWARDS: Ribbons will be awarded for 1st through 5th place.

HELPING OTHERS: This kind of event requires much help from everyone involved, from (walking dogs, releasing hounds, retrieving hounds at the finish, line judging and foul judging). Please make yourselves available to help with the successful running of this race meet. Everyone who enters a hound is expected to help out with the running of this race meet.

CARE OF YOUR HOUNDS: Bring plenty of drinking water and shade for your hounds (hot weather) and/or ways to keep your hounds warm (cold weather).

FIELD SET-UP: Help setting up the field is welcomed on Monday morning, and field tear-down help is appreciated on Monday afternoon.

CERT RUNS: Cert runs can be completed on the morning of the event.

ENTRY FEES

PRE-ENTRIES: \$15 1st Hound, \$10 Additional Hounds
Kennel Rate \$50 5 or more Hounds

GATE ENTRIES: \$20 per hound

PRE-ENTRIES CLOSE WEDNESDAY, May 20th, 2026 AT 8:00 PM

GATE ENTRIES CLOSE 30 MINUTES PRIOR TO ROLL CALL EACH DAY

ROLL CALL 8:00 AM Monday



Supported by the Ibizan Hound Club of the United States



MoonCalle Art

Will Be Hosting a race meet for the



Monday, May 25th, 2026

**Antique Acres
7610 Waverly Rd
Cedar Falls, IA 50613**

www.antiqueacres.org/prod

ROUTES TO THE LOCATION

From the north: Take I-35 to exit 190 (Hwy 18E/27S). Take 27 South 75 miles to W Cedar-Wapsi Rd/C57 turn right. Take W Cedar-Wapsi Rd 0.6 miles to Waverly Rd turn left. Antique Acres is 0.4 miles on the left.

From any other direction: Take Hwy 20 to Exit 225 Hwy 27/58 North. At Exit 225 take Hwy 27/58 North 11.1 miles to W Cedar-Wapsi Rd turn left. Take W Cedar-Wapsi Rd 0.6 miles to Waverly Rd turn left. Antique Acres is 0.4 miles on the left.

From Motel 6: on Hwy 63 N: Take 63 N 5.6 miles to Cedar-Wapsi Rd turn left. Take Cedar-Wapsi Rd 6 miles to Waverly Rd turn left. Antique Acres is 0.4 miles on the left.

**If you have problems finding the field, call
Sabrina Wright Hiller at 515.298.4090**

WHAT IS LGRA? LGRA is sprint racing for Gazeounds. The hounds run 200 yards straight after a lure consisting of a fur, bag and squawker. Up to four hounds race a total of three times, called programs. Depending on the order of finish, they may attain national points towards a GRC, Gazeound Race Champion, title. All breeds will be hand slipped. Hounds need to be one year of age or older to be entered. They will also need to be registered with LGRA. This can be done the morning of the race meet by bringing a photocopy of the hound's registration along with a \$2 fee (bring correct change). After registration, your hound will receive a LGRA number that will be used in entering future LGRA meets. To receive further information, please contact Sabrina Wright-Hiller, Race Secretary, by e-mail at swright88@hotmail.com. All hounds will run muzzled. A small supply of muzzles and racing jackets will be available but please bring your own supplies if possible.

ELIGIBLE BREEDS: Only purebred Afghan Hounds, Azawakh, Basenji, Borzoi, Chart Polski, Cirneco dell'Etna, Greyhounds, Ibizan Hounds, Irish Wolfhounds, Italian Greyhounds, Magyar Agar, Pharaoh Hounds, Portuguese Podengo Medio/Grande, Rhodesian Ridgebacks, Salukis, Scottish Deerhounds, Silken Windhounds, and Sloughi may be entered in an Official Race Meet held under these Rules and Regulations.

ENTRIES:

Online: <https://form.jotform.com/260507654600149>

Postal mail: 1434 Linwood Ave, Jefferson IA 50129

In person, day-of entries: Give completed and signed forms to the Race Secretary. These will be accepted the morning of the meet, up until 30 minutes prior to roll call, at a gate entry fee of \$20 per hound. No exceptions will be made. You will be expected to have complete information on your dog for each entry. Incomplete entries and those not submitted correctly will not be accepted. Entries will not be acknowledged by mail or email.

ENTRY FEES: The entry fee for each hound will be \$15 1st hound, \$10 additional hounds, \$50 kennel rate 5 or more hounds, if the entry is received by the Race Secretary by 8 PM the Wednesday before the event.

PAYMENT:

Cash day-of for pre-entries: \$15 1st, \$10 additional, \$50 Kennel 5+(must have exact change)

Cash day-of for hounds not pre-entered: \$20 (must have exact change)

RACE SECRETARY: Sabrina Wright-Hiller, Swright88@hotmail.com, (515) 298-4090, 1434 Linwood Ave, Jefferson, IA 50129

EMERGENCY VETERINARIAN

Taylor Veterinary Clinic
315 State St, Cedar Falls, IA 319.277.1883

FACILITIES

Public Restrooms are available on the grounds. Please bring your own water as water on the grounds is not potable. Limited shade available on the property.

Please clean up after your dog and yourself.

PHOTOGRAPHY

Photography will be provided by ZoiHuskyPhoto. www.zoihuskyphoto.com

CAMPING

There is onsite camping. Fee is \$20 per night for electric or \$10 per night for dry/primitive camping. Antique Acres has asked ICA to be in charge of collecting camping fees. Please indicate that you've included your camping fees with your entry fees, and how much your camping fees are. Thank you!

Camping spots are available on the north side of the site, within the box in yellow.

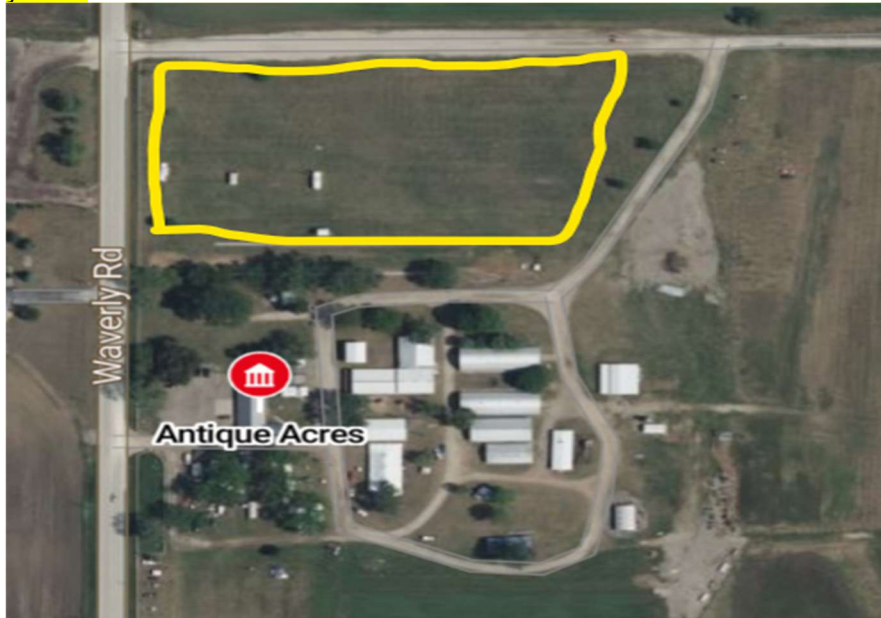

MOTELS

Please check directly with the hotel when making reservations as to their policies regarding pets and extra fees, deposits, or credit cards on file.

Super 8 Wyndham 301 13th Ave SW, Waverly 319-596-1064

Cobblestone Inn & Suites 208 E Bremer Ave, Waverly 319-352-1311

Motel 6 2343 Logan Ave, Waterloo 319-236-3238

Days Inn by Wyndham 5924 University Ave, Cedar Falls 319-266-1222

Comfort Inn & Suites 2011 La Porte Rd, Waterloo 319-234-5452

Comfort Suites 7402 Nordic Dr, Waterloo 319-273-9999

Super 8 Motel 7515 Nordic Dr, Waterloo 319-266-6988

America Inn 5818 Nordic Dr, Waterloo 319-277-6166



CLUB: _____ DATE: _____

BREED: _____

Quick Entry (For dogs that have previously raced in LGRA)

LGRA NO: _____ CALL NAME: _____

LGRA NO: _____ CALL NAME: _____

LGRA NO: _____ CALL NAME: _____

FTE (First Time Entered Dogs):

CALL NAME: _____ SEX: _____

REGISTERED NAME (Include titles): _____

SIRE: _____

DAM: _____

REGISTRATION PAPERS ATTACHED: AKC _____ NGA _____ AKC ILP _____ OTHER _____

FTE (First Time Entered Dogs):

CALL NAME: _____ SEX: _____

REGISTERED NAME (Include titles): _____

SIRE: _____

DAM: _____

REGISTRATION PAPERS ATTACHED: AKC _____ NGA _____ AKC ILP _____ OTHER _____

I and my heirs, legal representatives and assigns shall hold harmless and defend from any claim for personal injury, illness or property damage arising out of participation in this race meet sponsored by _____, its officers, directors, committees, agents and members, and the Large Gazehound Racing Association, its officers, directors, committees, agents, and members. I agree to abide by the Official Rules and Regulations of LGRA and its code of conduct during this race meeting.

Signature of Owner _____ Date _____

Owner's Name (please print) _____

Address _____

E-mail _____ Phone _____

